Catechumen's Dimissal

Đức Tiến 9-24-24

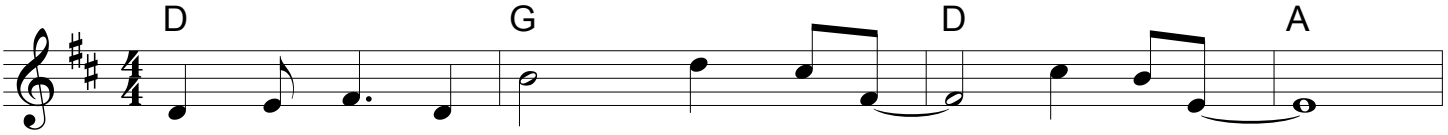

May the word of God, strength-en you nou-rish you,

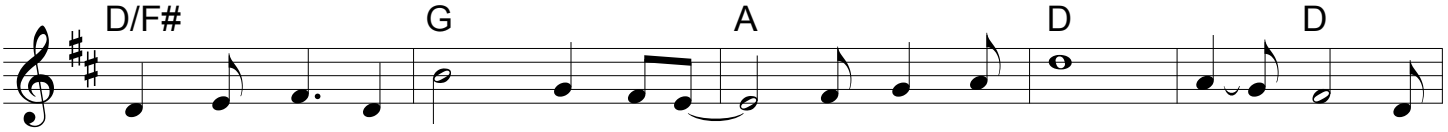

may the word of God comfort you thru out your life. 1.Let God the

2.Let Je - sus

3.Let Ho - ly

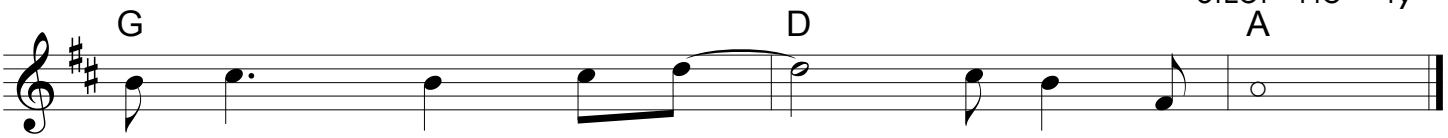

Fa - ther, be your light brigt-en your faith.

teach you words of love o - pen your heart.

Spir - it re - new your bo - dy and soul.

Text